STATE COMMISSION SUSPENDS RATE INCREASES

PUBLIC SERVICE BOARD PROTECTS MILK AND PULP LOG SHIPMENTS

WEATHER
Unsettled; probably showers tonight or Thursday. Southwesterly winds.

THE DAILY HERALD

Leased Wire Service of Associated Press

OFFICIAL CITY AND COUNTY NEWEPAPER. EXCLUSIVE FEATURE SERVICE

VOL. V | THE COPY FIVE CENTS | PORT ANGELES, WASHINGTON, WEDNESDAY AUGUST 25, 1920 | No. 106

WOULD HOLD UP PROMULGATION OF SUFFRAGE BY INJUNCTION

NOVEL APPLICATION TO RESTRAIN COLBY ENTERED IN COURT

WASHINGTON, Aug. 25.—Application for an injunction to restrain Secretary of State Colby from promulgating the ratification of the suffrage amendment was filed in the district supreme court here today by counsel representing the American Constitutional League.

Associate Justice Siddons required that authority for such procedure be cited and agreed to hear counsel on the point during the day.

LATER—Justice Siddons of the district supreme court late this afternoon, after hearing arguments of counsel, denied the petition of anti suffrage forces for a restraining order to prevent the state department from promulgating the women's suffrage amendment to the constitution.

Secretary Colby was expected to issue the proclamation this afternoon placing the amendment in operation, the court proceedings may have delayed action.

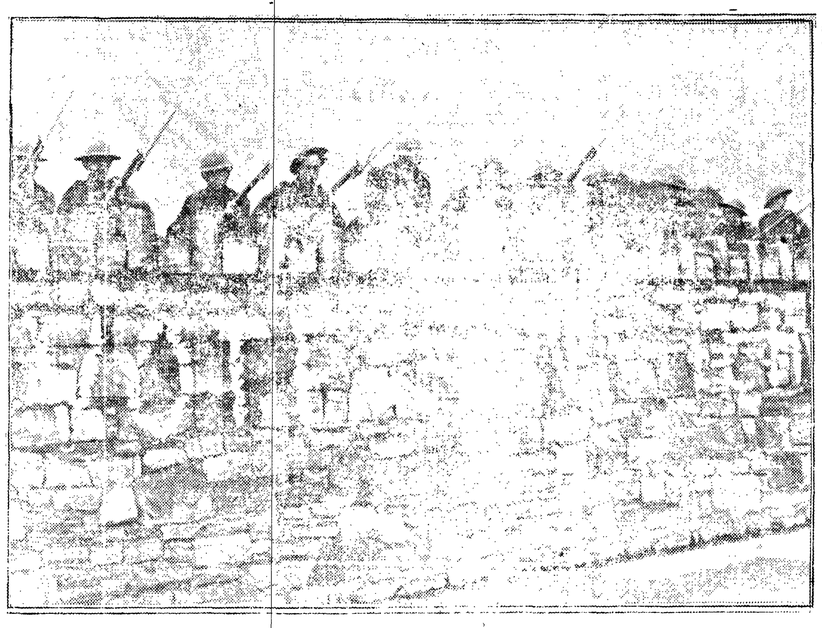

IF IT'S FIGHT WE MUST WE MUST FIGHT: PREPARED FOR POSSIBLE TROUBLE IN DUBLIN.
Reserve military with full equipment are over the wall ready for any emergency that may arise as a result of the Sinn Fein troubles in Dublin.

HIGHER RATES GO INTO EFFECT ON MOST FREIGHT AT MIDNIGHT

OLYMPIA, Wash. Aug. 25.—The Washington Public Service commission issued an order today suspending for 90 days the operation of the increases in freight rates allowed by the interstate commerce commission on milk and cream carried on passenger trains on all lines on which a charge of 3 and 6-10 cents is made and also on pulp logs.

All other increases granted by the interstate commission will become effective tonight at midnight.

FIFTH STREET PLANS MUST BE MODIFIED

Fifth street improvement, on Lincoln Heights, on the ambitious lines planned, cannot be undertaken at this time. This became apparent when City Engineer R. J. Young reported on the cost of a permanent grade and graveling, figuring this at $67,000, while the assessed valuation of the proposed improvement district only figures up $21,000, with an indebtedness of $4,000 against it. The asssessment per lot would be $260 and the average value of the lots is nearer $150 at present. Fifth street property owners asked that the ordinance creating the improvement district be laid over for a week while the situation is further canvassed.

The city engineer proposed as an alternative that a surface grade be put in at a cost of about $57 a lot and this will be discussed, although the opinion of Mr. Gaglon, Robert O'Brien and other property owners in attendance at last night's meeting of the city council seemed to be that nothing short of a permanent improvement would appeal to the majority of the people.

The high cost is due to the hill at D street which, to save the property on the north side would have to carry a very deep cut.

The lease of a site for the Smith Mill company of Olympia was considered in committee of the whole and a sub-committee consisting of Councilmen Hooker and Van Brunt was appointed to interview the representatives of concern holding abutting leases and make the best arrangement possible. The committee will then report back to the council.

Property owners in block 289, between Chase and Peabody streets presented a petition asking for the extension of the sewer system through the block. Nine of the 18 lots concerned were represented in the petition. The matter was referred to the city engineer and city attorney for report.

The report of the contractors, Dahlberg & Olson, on progress of work in L. I. D. 74 was received and referred to the finance committee for action. It called for the issuance of a warrant for $1,941.88

George F. Hixon, who is still holding down the job of city electrician, presented written demands upon the mayor and city clerk for the issuance to him of warrants for the pay of the job during the past two or three months. These warrants have not been issued owing to the fact that Mr. Hixon is drawing full pay from another corporation and the legality of his appointment is in question.

THE TIDES

Today—
2nd high .....11:25 6.3 ft.
Tomorrow—
1st low .....6:31 a.m. —0.2 ft.
1st high .....2:10 p.m. 7.2 ft

FISHERMAN SHOT BY IDAHO SHERIFF

COEUR D'ALENE, Idaho, Aug. 25.—William Sutton, a fisherman, was shot and fatally injured near Chatcolet, Idaho, today by Captain Eli Laird, commander of a tugboat on the St. Joe river, following a struggle during which Sutton, according to the stories of the captain and crew of the boat, attempted to board the vessel amid threats against Captain Laird.

Sutton, against whom charges of illicit liquor selling are said to have been made by Captain Laird, which caused the trouble today, died in a hospital at Harrison. Laird surrendered to the sheriff at St. Marines.

JUNK MAN GETS PEARLS

TACOMA, Aug. 25.—Mrs. F. W. Somers today asked assistance from the police to find a valuable pearl necklace. She said she hid the necklace some time ago inside a mattress, fearing thieves. Her daughter, who was not aware of the disposal of the gems, sold the mattress recently while the mother was away. An unknown junk dealer made the purchase.

LLOYD GEORGE FIRM

LUCERNE, Switzerland, Aug. 25.—Premier Lloyd George, who is here on official foreign business, questioned about MacSweeney's condition, told correspondents today that whatever might be the result of MacSweeney's hunger strike, the government could not take upon itself the responsibility of releasing him from prison.

LORD MAYOR OF CORK IS NEAR DEATH

LONDON, Aug. 25.—Terence MacSweeney, lord mayor of Cork, who is on a hunger strike in the Brixton Prison here, was still unconscious this morning, but Father Dominick, his private chaplain, administered the last sacrament. MacSweeney's condition is due entirely to his self-imposed starvation.

There were disorderly scenes last night near the Brixton Prison, incident to the assembly of several thousand persons who waved red flags, "booed" the government and cried:

"Up Sinn Fein! Up Rebels!"

The crowd rushed the police and several persons were injured and a number arrested.

U. S. SENATOR NUGENT IS NOMINATED UNANIMOUSLY

TWIN FALLS, Idaho, Aug. 25.—United States Senator John S. Nugent was nominated for reelection by a unanimous vote of the Democratic State Convention here today. The convention had been in session but 45 minutes when the nomination was carried.

DECISIVE BATTLE IS IN PROGRESS

LONDON, Aug. 25.—A dispatch to the Exchange Telegraph company from Berlin reports that the Russian northern army has commenced a counter-offensive which appears to have made some headway.

The dispatch adds that the Poles have been forced back in the "corridor," between Mlawa and Chozek, while in the neighborhood of Neidenburg a decisive battle is in progress.

BOLSHEVIK MENACE REAL TO HUNGARY

BUDAPEST, Aug. 25.—Hungary's statesmen have been fearful of the consequences should the bolsheviki crush Poland. Admiral Nicholas Horthy, regent of Hungary, when seen at his palace office by the Associated Press correspondent, said on that subject:

"Should Poland collapse Europe would have to face a serious crisis, since all international order and standing power of central Europe has been shaken by the breakdown after five years of war and by the crushing peace treaty in addition to other evils in the wake of war. The treaties dictated by the allies were unable to create order and tranquility, on the contrary all our evils grew more acute and all painful problems, on the way of solution more or less in the past, face us grimly like as many sphinxes. Central Europe is a volcano after the war and see no reassuring sign as yet to avert dangers lurking in the future above Europe.

"I am informed about the preparations of the bolshevists. These preparations are not of a recent date and it is not exclusively Hungary they are related to. Bolshevistic propaganda is an enemy of all countries not accepting the principles of the Third Internationale, trying to spread its doctrines in the United States and Canada, just as well as in Hungary.

The most dangerous means of all bolshevistic offensives is the propaganda and from that viewpoint there was not a single moment's cessation in the bolshevistic offensive against Hungary. On the contrary it maintains a feverish activity against us by the means of the Hungarian communistic fugitives in Vienna aided with Russian money. It is a pity that in many western countries people do not realize the dangers and the means of the bolshevist propaganda .

"The relation of Hungary to her neighbors depends solely upon how our neighbors wish to establish it toward us. It is in their interest that the treaty has been forced on us by the allies so it is their duty to start better relations. Although it is much easier for them to do that, unhappily they show very few signs of their intentions to that effect up to the present. They continue their intolerable attitude toward Hungary.

"Day by day for 18 months our people have been fleeing from the occupied territories and our railroad terminals are not large enough to shelter the railroad cars they are living in. These persecuted families, of course, are strong advocates of an irredentist propaganda. If our neighbors have a really serious intention to improve general sentiment toward us, they have to make it possible, first of all, for those fellow-countrymen of ours to return home. They have to stop persecutions so that even on that most unfortunate spot of Europe there should be open for everybody a chance to make a living compatible with human dignity."

EUGENE LEROY, CHARGED WITH MURDER, ROBBED

RIO DE JANEIRO, Aug. 25.—Eugene Leroy, long sought on two continents, and wanted by the police of Detroit for the murder of a young woman supposed to be his wife, was arrested today aboard tthe British freighter Lyrgen which arrived late this afternoon.

Leroy was serving as a member of the crew.

The vessel will proceed to Buenos Aires and thence to New York where Leroy will be turned over to the officials of the law.

The case was known as the Detroit trunk mystery, the body of a young woman being found in a trunk shipped from that city to New York. After investigation the police determined that the body was that of a young woman known as Mrs. Leroy and expressed the opinion that Leroy had murdered the woman during a fit of jealousy.

FIUME MAY BE FREE STATE

LONDON, Aug. 25.—Premier Lloyd George in his conference with Premier Giolitti of Italy at Lucerne promised that Great Britain would recognize the new free state of Fiume as proposed by Gabriel D'Annunzio, according to dispatches from Switzerland to the Idea Nazionale, of Rome.

The Italian Socialist party is said to have endorsed the free state plan.

OIL STRUCK IN ARCTIC CIRCLE

TORONTO, Ont., Aug. 24.—Oil has been struck by the Imperial Oil company just within the Artic Circle north of the Great Slave Lake, and close to the Mackenzie river, according to an announcement today.

The flow is small, about ten barrels a day, and possibly cannot be made use of economically.

GOMPERS SEES PLOT TO COERCE WORKERS

BINGHAMTON, N. Y., Aug. 25.—Samuel Gompers, addressing the State Federation of Labor, today charged that shutdowns in industry were part of a political plot.

"If an attempt is being made to coerce the working people into a state of mind where they will vote as their employers want them to vote, the working people of the country will answer them with 'either stop your coercion or do your own work,,'" he said.

BRITTEN'S CHARGES ARE DISEREDITED

WASHINGTON, Aug. 25.—Charges made by Representativen Britten, of Illinois, that the British parliament had appropriated $87,000 to be expended by the British embassy here for entertainment in furthering the candidacy of Gov. Cox for the presidency were today declared "perfectly absurd" by Sir Auckland Geddes, the British ambassador.

Sir Auckland said: "The charge is perfectly absurd. The British government has not made any contribution to any party in any state.

"The only fund of $87,000 at my disposal is the fund covering the living expenses of myself and thirty other persons connected with the embassy. It amounts to less than $3,000 a year for each of us and as prices are at present it is insufficient."

ALBANIANS BEAT SERBS IN BATTLE

LONDON, Aug. 25.—A Reuter dispatch from Rome quoting the Tempo, says that the Albanian command has issued the following communique:

"The Albanians have gained a victory over the Serbs in the Dibra region. The Serbs lost 2,000 men. The Serbs have been driven back to the frontier which they crossed on July 16.

"Pending a communication from Belgrade, the Tirana government has ordered its troops to halt at the demarcation line fixed in 1913."

MEXICO CITY, Aug. 25.—The bandit chief Zamora is reported to have surrendered to forces of the provisional government which have been pursuing his band, in advices received here.

CANADA IS NOT RESPONSIBLE FOR PAPER SHORTAGE

NEW LONDON, N. H., Aug. 25.—Edward Beck, of Montreal, secretary of the Canadian Pulp and Paper association, told a forestry conference here today that the question of removing restrictions upon the exportation of pulp-wood from the crown lands of Canada to the United States was one for judicial determination rather than for political agitation.

The conference was held under the auspices of the Society for the Protection of New Hampshire Forests and was attended by forestry experts and paper makers from the United States and Canada.

Mr. Beck declared that Canada had no reason to avoid inquiry into the equity of its timber laws by any impartial tribunal. He said it was not true that the present shortage of printing paper in the United States was chargeable to the Canadian timber regulations but that it was due to world-wide conditions, aggrevated by the "inordinate use of paper by both American and Canadian publishers." He declared that free access to Canada's pulp-wood would not give American publishers cheaper or more abundant paper, as had been claimed.

Mr. Beck asserted that the Canadian pulp-wood restrictions did not apply to privately-owned lands, from which more than 1,000,000 cords of pulp-wood were annually exported to the United States. In addition, he said, Canada exports nearly 600,000 tons of pulp and about 650,000 tons of paper to the United States every year, comprising approximately one-ninth of the American pulp consumption and one-third of all the newsprint paper consumed in or exported from the United States.

Restrictions on the exports of pulp-wood from the crown lands, he declared, were brought about solely by the desire to conserve the pulp-wood resources and utilize their products for the upbuilding of the pulp and paper industries within the Canadian provinces and with no intent to injure American industries.

"The real question at issue," he said, "is not whether this material shall be available for the use of American publishers, but whether the material cut from these lands shall go in the form of raw pulp-wood to the United States or shall be put through at least one stage of manufacture in Canada."

NEXT OLYMPIC MEET IN BRAZIL

ANTWERP, Aug. 25.—At a meeting today of the International Olympic committee, it was decided that the intermediate Olympic games of 1922 should be held in Brazil. They are to be known as the South American Olympic games.

The next meeting of the committee will be held in Geneva in June, y921, when applications for the holding of the 1924 Olympic games will be received. Applications already have been received from Atlantic City, Chicago, Pasadena, Calif., Rome and Christiania.

City and County Chit Chat

Mr. and Mrs. A. N. Brown, of Seattle, are guests at the Pershing hotel.

❖ ❖ ❖

Mrs. W. M. Elliott was in town last night and left this morning for the Hot Springs.

❖ ❖ ❖

Several replies to "XX" advertisement are held at the Herald office, awaiting the advertiser.

❖ ❖ ❖

R. E. Ronalds and wife of Pysht are in the city today, making headquarters at the Merchants hotel.

❖ ❖ ❖

Superior Judge Ralston is expected in town in a few days. Today he is visiting in Vancouver, B. C.

❖ ❖ ❖

The gasoline supply is somewhat better today and a number of "stalled" tourists, were able to get on their way again.

❖ ❖ ❖

Don't forget the social dance at the Pavilion Dancing Academy on Wednesday evening, August 25. Dancing 9 till 12:30. Parks' orchestra. 106-5

❖ ❖ ❖

Dr. A. W. Neitroh, wife and son, of Seattle, are in the city, guests at the Pershing hotel. Dr. Neitroh is the owner of the Neitroh Sanitarium in Seattle.

❖ ❖ ❖

All the small boys are busy today trailing "Buster Brown," who is visiting the city in the interests of the Buster Brown shoes on sale at Rottle Brothers' store.

❖ ❖ ❖

Mrs. N. R. Hamilton left for her home in Texas today after spending six weeks here visiting her brother, Orin Martin, of this city. She took the two Martin babies to Seattle for a week's visit there on her way.

❖ ❖ ❖

Nine men passed the city tests for engineer's licenses last night. They were H. S. Moe, E. J. Keeley, D. E. Lawrence, W. W. Pattison, George Bird, Ned Welsh, Chas. Lusk, F. Hampton and Albert Jensen.

❖ ❖ ❖

A number of citizens have called upon the Herald in the past few days to express the hope that this newspaper's efforts to get the water problem under consideration will bear fruit. The shortage of water is reported already in evidence by owners of westend property which stands high.

THE DAILY HERALD

Every Evening Except Sunday.

ARTHUR V. WATTS, Editor and Publisher.

MEMBER OF THE ASSOCIATED PRESS

Entered as second class matter December 9, 1915, at the postoffice at Port Angeles, Washington, under the Act of March 3, 1870.

The Associated Press is exclusively entitled to the use for republication of all news dispatches credited to it or not otherwise credited in this newspaper, and also the local news published herein.

By Carrier, per year	$5.00
By Carrier, six months	2.75
By Carrier, three months	1.65
By Carrier, per week	.12
By Mail, six months	1.75
By Mail, per year	3.00

WEDNESDAY, AUGUST 25, 1920

EDITORIAL

UNCALLED-FOR CUTENESS?

Apparently the Smith Lumber company is securely in the hands of the "clique." The company requires a site on the Spit. It can have it. More than that, everyone connected with the city council, unless by chance otherwise instructed by "clique" advisors will welcome the company to Port Angeles. Everyone in the city, again, with the possible exception of certain "clique" interests, will be glad to have this additional industry in the city. So that the maneuvers to handle the site proposition are as amusing as they appear fatuous.

Or is there a reason?

The maneuvers consisted in this: To take the matter out of the hands of the mayor, who with his friends on the council, prevented the "clique" from shutting out the big paper mill from Port Angeles a short time ago, the matter was referred to committee of the whole. Following previous arrangement this made our friend Mr. Hallahan chairman, and Mr. Hallahan, as chairman, appointed a committee of two, consisting chiefly of Mr. Hooker to "look into the matter," and report back to the council. Mr. Hooker had been all primed up with the data in advance and had it all figured out. It is a beautiful scheme, but who is to benefit—and how?

PANDERING TO PREJUDICE

Probably the most stupid statement yet made in the controversy over campaign funds is the allegation of Representative Britten, of Illinois, that a fund of $87,000 was appropriated by the British parliament for the Democratic campaign expenditures. Great Britain cares very little about the United States elections. But if the British parliament could be polled on the subject, the result would show, now as at any time in the past half-century, that the majority's sympathies are with the republican party. Some of our "statesmen" of congress are surprisingly ignorant of foreign affairs. Or is it that they think a little "tail-twisting" may bring them a few Sinn Fein or pro-German votes? The republican party is not in need of such methods.

THE PARAMOUNT ISSUE

No matter what may be thundered from the pelitical platform as the paramount issue of the campaign, it is certain most listeners would vastly prefer to hear some practical recommendation for reducing the cost of living and lightening the burden of taxation. The belief in the minds of many people is that taxation burdens ought to be growing lighter, now that so many months have passed since the war was ended.

If some speaker should appear during the campaign with a promising means for reducing living costs, he would make himself and his plan immensely popular, would be in demand everywhere, and the public sentiment he would rouse would definitely make and fix the paramount issue. There is a tremendous feeling in the hearts of people that taxation burdens ought to be lightened and could be without injury to any governmental activity. There is keen disappointment in the hearts of consumers that governmental powers have not availed to protect the public from being plundered by profiteers, who are still squeezing their profits from the people. Thus far not a single definite, rational plan for curing these troubles and righting these conditions has been given the public.

Regaining His Old Punch

By Morris

Side Talks by Ruth Cameron

THE AGE OF COLOR

Whenever one declares that anything is different now than it used to be, someone rises up to tell one that history is only repeating itself.

I have even heard people try to claim that the old Roman civilization had as many marvelous inventions and conveniences as our own has attained to.

But here is one statement that I feel sure no one can controvert that way. Surely there never was a time when there were such lovely, such exquisite and such widely varying colors as there are today.

Go to any summer resort and walk through the gathering place of the ladybirds (as a friend of mine likes to call them) and see if your eyes are not filled with colors so lovely and so varied that Nature herself might envy.

Can You Remember When Sweaters Didn't Exist?

Take, for example, the sweater of today. Can you not remember when sweaters first came to be (does it seem possible to you, Reader Friend, the possessor of from one to a dozen sweaters of varying design, that there was a time when sweaters did not exist, except the over-head kind for males and athletic females? (that they were presented to us only in a few plain and very durable colors? And behold the sweater of today—unlike Solomon in all his glory, it can surely vie with the lillies of the field.

I know of no prettier picture than three or four young girls strolling down a village street on a summer afternoon with linked arms, each in a sweater of some glorious or exquisite hue. And by a miracle, like the flowers that Nature flings into her wild gardens, these colors never seem to clash.

Of course, gowns and stockings and scarfs and all the other accessories also partake of the same infinite variety of shade and tint.

The Blues of the Olden Days

I am sure there was nothing like this in the olden days. I can well remember when there was only light blue and dark blue, and how I wished there was something between (the desire to compromise has ever been one of my weaknesses). And then I can remember when the first blues that were between began to come in. Wasn't one of the first named "Alice" in honor of our president's daughter? And doesn't that place the arrival of the new blues as not more than 20 years ago?

And then the reds. In the early days there used to be red and pink and crimson and magenta (a color quite as heavy and ugly as its name) and a little later, cerise. But think of the gamut of colors, from deep red to pink, today.

Have We Lost the Colors of the Old Days?

As for greens, there were nile green and light green and dark green to be sure, but how many shades of green do you think you would find between dark green and palest green today?

Perhaps someone will remind me that we no longer hear of certain colors of the olden days—puce, for instance, and mauve and maroon. I admit we do not hear of them by name, but I am sure we have them with us under some new pseudonym (not but what we could well spare "puce," which the dictionary informs me is a brownish purple. Can you imagine anything more hideous?)

Truly this is the age of color. And truly I am glad I was born in it!

NORWAY BARS RADICAL

COPENHAGEN, Aug. 24.—The radical Joergensen, who represented Denmark in the third internationale at Moscow, has not been allowed to return to the country. He was sent back to Russia when he attempted to reenter Denmark from Norway.

EAGLES' BASKET PICNIC

The Fraternal Order of Eagles will hold a basket picnic at Morse Creek next Sunday, August 29.

All brothers and their families should attend. Will meet at Front and Lincoln at 10 a. m. All those without cars will be furnished transportation.

Each should bring cups for coffee and dishes for ice cream.

A. C. WINGO, Secretary.

The Girl Who Smiled Through

By MARION RUBINGAM

THE LITTLE THINGS

Chapter 33

Having delivered her blow, Lois left as soon as possible. In fact, she packed in a remarkably short time, and took the afternoon train, by changing to a sleeper at a town 50 miles away, Lois could reach New York early in the morning.

Alice did not see her. After Lois had told her news, Alice had stayed in her room, trying to stifle the sounds of her sobs as best she could—partly so her mother would not grieve, partly out of pride, so that Lois, in the next room, could not hear. Meantime, Mrs. Fairbanks stayed alone in the kitchen, heart-broken herself, longing to comfort her daughter, yet wise enough to know that there are some sorrows that are easiest to bear alone.

Hours later, Alice came downstairs. Her face was still white, her eyes were swollen and red-lidded, her hair had tumbled unheeded down her back.

"I forgot the dishes," she said in a curious flat voice. Her mother looked up and held out her hand.

"I did them," she said.

In spite of her pre-occupation, Alice was amazed.

"Why, Mother, you have'nt done such a thing for years! You've never been able to stand that long. Are you sure you haven't hurt yourself?"

"There are times, daughter," Mrs. Fairbanks remarked slowly, "when the best thing in the world is necessity. You've petted and pampered me so I never had to do any work, I'm afraid I've not made strenuous enough efforts to get well. I didn't have to do the dishes—they could have waited, but I wanted to, so I made the effort—and I did them."

"Aren't you exhausted?" Alice forgot her own grief in her anxiety over her mother.

"I'm tired," Mrs. Fairbanks confessed. "I haven't walked about so much nor stood on my feet so long for years. But I believe it has done me good, and I shall always do the dishes in the future."

So a tiny ray of comfort crept into Alice's heart. This was the first sign her mother had shown of recovery.

Next day Alice arose early, prepared the breakfast, swallowed some hot coffee, and having hastily dusted and straightened the house, she went out and down the street. She heard Lois stirring, and she knew she could not face her. She did not want to say anything hard, but the very thought of the girl who had played with her and deceived her and made off with the one treasure in her life, made her blindly and furiously angry.

So she turned away from the main streets and went over to the foreign section. Pepita, sitting in her doorway, greeted her with an enthusiasm that was wonderfully comforting.

"I thought you never would come again," she said, her dark eager eyes upturned to Alice.

"Of course I would come again, dear. Why did you think that?"

"Oh, they said," Peppito pointed towards a group of children playing in the street, "they said you had married and gone way off to live."

"I'm not going to marry, and I'm not going way off to live," Alice said, her voice betraying her emotion in spite of herself.

"Aren't you? I'm awful glad." Peppita's eyes shone with joy.

"She would not live without her Happy Lady," Peppita's mother said, coming up to them, and smiling affectionately at Alice. The mother had eyes as beautifully dark and expressive as her daughter's, her voice had the soft musical quality of most people from southern Europe.

Peppita fondled Alice's hand, and talked about the newly christened baby next door, and the newly arrived one in the house behind them, and the latest "trouble" that poor Mamie Mulligan had gotten into. Alice usually was amused by the joys and scandals of the neighborhood, and Peppita, whose sole contact with the world was local gossip, always saved up the choicest items to hear Alice laugh at them.

The crippled girl kissed her good-bye with almost passionate warmth and made her promise to come within the week. And Alice turned home with a warm feeling around her heart again, in place of the queer dull numbness that she had been conscious of when she started out.

"After all, there are some things left," she argued to herself as she climbed a fence and followed a path over a vacant lot to her own part of the town.

"There's mother a little better, Peppita couldn't get along without me. And I've David's books, if I haven't David. But I must do something—I must do something—I can't stand things as they are!"

She had been talking aloud to her casionally when planning a busy day's work.

"I'll take a position this winter," she said to herself. "And I'll study. I won't think about this thing—I musn't.

The tears were in her eyes and running down her cheeks now. She dried them, however, and tried to look calm as she went up Dexter street. With a sudden rush of tenderness, she saw Clara turn in at her gate. What a dear friend she was! After all, there was some joy in the little things of life.

Tomorrow—A Needed Friend

BLUE GEESE ELECT OFFICERS AT HAYDEN

SPOKANE, Aug. 24.—Charles P. Brant, Spokane, was chosen Most Loyal Gander of the Oregon and Washington Pond, Ancient and Honorable Order of Blue Goose, a national traveling insurance men's order, at the 1920 convention at Hayden Lake last Saturday, it became known today.

Other officers elected are: Sam Gordon, Seattle, superintendent of flocks; C. R. Kearns, Spokane, custodian of the goslings; Homer Mordoff, guardian of the pond, and F. E. Partridge, also Spokane, keeper of the golden egg and wielder of the goose quill.

PRINCE AT HONOLULU

HONOLULU, Aug. 24.—The Prince of Wales will arrive here for a brief stay within a few days, according to advices from Samoa, received by the British consul today.

DR. MATHES OF BELLINGHAM OUT FOR GOVERNOR

Dr. Edward T. Mathes, mayor of Bellingham, and candidate for governor on the Democratic ticket, visited Port Angeles today and called on local leaders of the party. Dr. Mathes, who was at one time head of the State Normal school at Bellingham, has been in business as bookseller in Bellingham for some years past and has built up a very successful business there. During the war he left the business in charge of Mrs. Mathes and went overseas on special duty as a welfare worker.

Dr. Mathes politically has much support outside of his party. He was elected mayor of Bellingham last year over the nominee of the republican party in a city overwhelmingly republican. He is an elder of the Presbyterian church. Dr. Mathes' platform is brief and as follows:

Work—Make good government our business; make home-building easy; make cooperation in business safe and secure.

Save—Keep down taxes; eliminate all unnecessary boards and offices; keep state dry; keep out the Oriental.

Give—Help our public schools; help our dependent and deficient children; help our boys who defended the flag.

CHEERFUL WORDS

To have the pains and aches of a bad back removed—to be entirely free from annoying, dangerous urinary disorders, is enough to make any kidney sufferer grateful. The following advice of one who has suffered will prove helpful to hundreds of Port Angeles readers.

Mrs. S. Fritz, 217 E. Kinkaid St., Mt. Vernon, Wash., says: "Doan's Kidney Pills are a family medicine for kidney trouble in our home. I recommend this old, reliable medicine, for never once has it failed to give good results. Whenever my back gets to hurting me and my kidneys bother me, a few days' use of Doan's Kidney Pills soon overcomes the trouble."

Price 60c, at all dealers. Don's simply ask for a kidney remedy—get Doan's Kidney Pills—the same that Mrs. Fritz had. Foster-Milburn Co., Mfgrs., Buffalo, N. Y.—Adv.

LOWER ELWHA NOTES

Mrs. Borgette returned from Seattle Sunday night.

There were about 75 Port Angeles people picnicking at the mouth of the Elwha river on Sunday. It is becoming quite a popular outing place and the fishing is very good. Families from Spokane, Everett and Seattle are camping there by the week.

Mr. and Mrs. Ernie Thompson of Dry Creek and Lou Thompson spent Sunday at J. C. McDonald's ranch.

George Gunn was a Sunday visitor at the Wortmans.

Mrs. Tony Hedemark returned home undergoing an operation. She feels much improved in health.

Herald want ads bring results.

SIX AMERICANS ARE FREED BY ZAMORA BANDITS

MEXICO CITY, Aug. 25.—Charles Hoyle, manager of the Esperanza Mining company, at El Oro, said to be a nephew of John Hays Hammond, and Mrs. Hoyle, have been released and are now safe at Penas, on Banderas Bay. The names of the other four Americans set free by the Zamora bandits are given as Dietrich, Gillis, Colvert and Nels.

These four are at Mesa Del Corazon.

The dispatches announcing the release of the Americans are somewhat that Gardiner and Johnson are the confused but they apparently show only hostages still in the hands of the outlaw.

Following a conference at the British legation, two representatives of the legation left yesterday for Jalisco, to attempt to arrange with the bandits for the payment of the ransom for Johnson.

Prophylactic Nurse in Attendance At All Times

Modern Dental Parlors

DR. R. Y. HUNT
Dental Surgeon

DR. T. H. WHITE
Prosthetics

Open Evenings by Appointment.

Harrington-Giles Building
Phone 481 Port Angeles

IS THE HAPPIEST WOMAN IN STATE

"The results I have gotten from Tanlac are so wonderful that I feel compelled to tell everybody about it," said Mrs. John Poe, 601 Third St., Pekin, Ill., "and my recovery after fifteen years' suffering, has made me the happiest woman in Illinois.

"Why, everything I ate caused me agony. Gas pressed up around my heart so I would faint, and when I recovered consciousness I would be limp as a rag. Lots of times my neighbors came in thinking I was going to die. I also suffered with rheumatism so bad I would have to sit for days at a time with my feet on a pillow in a chair, and my elbows were so stiff and painful I could hardly use my arms. I could hardly sleep at all and have stayed awake many a night from pain.

"My husband urged me to try Tanlac and the way it restored my health was the gladdest surprise that I ever had. Why, I have gained thirty pounds since I began taking it, my troubles have disappeared completely and I feel as splendid as when I was a girl. I just feel like I owe my life to Tanlac and I only wish I had known of it long ago."

Tanlac is sold in Port Angeles by Owl Drug Co.; in Dungeness by Wm. A. Monson; in Sequim by F. D. Babcock; in Blyn by W. B. Main; in Morse by W. F. Taylor, and in Forks by Geo. W. Groffman, in Neah Bay by W. W. Washburn & Son, and in Carlsborg by W. E. Stevens.

NOTICE TO VOTERS.

Notice is herby given that the Registration Books for the registration of voters of Clallam County, Washington, for the Primary Election to be held September 14, 1920, will close August 24, 1920, as required by law.

R. D. McLAUGHLIN, County Auditor.

The Cheapest Good

HOTEL

ON EARTH

OUR MEALS THERE ARE NONE BETTER AND YOU CAN HAVE ALL YOU WANT.

We have the largest and best camping grounds on Lake Crescent's shore. Also Post Office and store. You can come and go at any hour, day or night without the bother of ferries.

Our service is absolutely complete. We take care of all your wants here, and assure you that you will be satisfied.

Rates, $3.50 per day. Special rates made by the week or month.

Write, phone or wire.

HOTEL CRESCENT

PIEDMONT, WASH

Build Your Success Upon the Foundation of Independance

More men are held down by fear of the future than from any other reason.

Fear cripples a man's ambition—it kills his hope and his courage. The men who are fearful are never successful.

Eliminate fear of the future by starting a bank account today. Be prepared for anything that may come up. Know the security that comes from having money to draw upon when you need it.

Get the saving habit—it's the best one you can have.

Bank of Clallam County

ESTABLISHED 1895.

HERALD'S CLASSIFIED ADS

The live medium for reaching everyone in city and county, with rates the lowest consistent with cost of production.

Charges: 6 cents a line; minimum charge 25c
Two lines, three times 30c
Three lines,, three times 40c
By the month per line 75c

An additional charge of ten cents for all items telephone or charged for, to cover cost of collection.

PHYSICIANS AND SURGEONS

DR. A. B. CARMICHAEL

Announces the opening of offices for the general practice of medicine and surgery. Shields Building, next to Mathewson's Drug Store, Port Angeles, Washington, Telephone 487.

FOR RENT

FOR RENT—Furnished house to rent, Sixth and Albert. 97t3*

FOR RENT—Furnished apartments for rent. Broadway Apartments, 623 Front Street. 102tf

FOR RENT—Furnished room, 707 E. Front. 104-6

FOR SALE

FOR SALE—40 acres loganberry land in Dry Creek district on the Olympic Highway near city park. For particulars call on Lewis Levy. 98tf

FOR SALE—Six bull calves, 1 to 3 months old, out of cows that are milking 35 to 40 pounds of 5 to 6 per cent milk a day. Will make from 500 to 800 pounds of butter-fat in a year. From $50 to $100 a piece if taken within a short time. Also one year old bull that would do for light service.—Thos. H. Moran, Dungeness. 84tf

FOR SALE—Two houses, one on Fourth, the other on Tenth. See Middleton, Phone L 313.

FOR SALE—Shingles, clears, $5.00 per M.; Stars $4.00 per M. Phone Green 110. 102t2m

FOR SALE—Vaughn drag saw, good as new, a snap. Apply 117 West Front. 102-106

FOR SALE—One team horses, weight about 2200 lbs.; one 2-year-old colt. For information communicate with N. S. Hedegard, Box 34, Joyce, Wn. 95t4

FOR SALE—Cheap or for rent, close to mill, new house, 5-rooms and bath. XX, care Herald office. 100tf

FOR SALE—12-cup Hot Point Electric Coffee Percolator, urn type. Used only a short time, cost $24.00. Will take $16.00. Apply at Herald office. D1t

FOR SALE—Two cows, 2 pigs, eight tons timothy and clover hay, at a bargain if taken at once.—Ernest Emory, Phone Kenwood 100. 99-104

FOR SALE—Good milk cow, coming 3 years old, cheap if taken right away. Phone 139. 99-101

FOR SALE—Two lots on the corner of G street, close to Fifth, for $200 each, terms given. Best buy on Lincoln Heights, 5 minutes walk to work at the mill. Phone 109. 99-101

FOR SALE—Four dozen chickens and young hens. Phone 139. 84tf

FOR SALE—Modern 5-room bungalow, furnished complete, 10 minutes walk from the big mill, $3,000. $1,000 cash, balance on easy terms. Box 12, Herald office. E 49 tf

FOR SALE—Door and window frames made to order and also all kinds of cabinet and shop work. Shop at Filion's Mill.—J. A. Epperson, Phone 91, or X191. F 5 tf

FOR SALE—New Ford Sedan. Phone 372.

FOR SALE—Eighty acres at Freshwater Lake, east end of county for sale by owner.—German M. Rouse, Retsil, Wash. 68tf

FOR SALE—Some furniture for sale. Phone X43. 99-104

FOR SALE—Good cow. Phone X64. 100-105

FOR SALE—6-room modern Bungalow on Cherry Hill. Inquire L405. 98-102

FOR SALE—Partly furnished 3-room house, 5th and H street. Lot 50x140. Price $950, cash $150, balance like rent. Phone 109. 104tf

FOR SALE—Second-hand lumber and windows. See Middleton, Phone No. L313.

MISCELLANEOUS

PLASTERERS.

Plastering and cement work, also chimney building. J. W. Fallgren, 1113 Fifth Street East. Phone A 375. Call evenings. 98tmo

WANTED—Position as clerk or bookkeeper. Can do geenral office work. Apply J, care the Herald, Port Angeles.

EXPRESSMAN.

Baggage and express. Light hauling. Phone 195.

First-class Jewelry and Watch Repairing. Satisfaction guaranteed. — B. F. Broders, 111 E. Front Street. G 9 68tf

CEDAR POSTS WANTED — If you have cedar write Smith Post Co., University Station, Seattle, Wash. A-13-4wks

WANTED—A donkey engine. Apply Will H. Taylor, Commercial Club. 100tf

WANTED—To rent about September 10th 4 or 5 roomed house, furnished or partly furnished. Call Bungalow Inn after 6 p. m. 101-106

LOST—Brown pocketbook, Monday night. Finder please phone 324. 106-7

NEW GOVERNOR NAMED

LONDON, Aug. 25.—Lord Stradbroke has been appointed governor of Victoria, Australia, succeeding Sir Lyulph Stanley, it was announced today. Sir Lyulph had been governor since 1894.

OAK HAND LAUNDRY

East Front Street

Bundle Work Our Specialty

Special attention given to Ladies' Waists, Silk Lingerie, Gents Silk Shirts and Underwear. No Flat Work.

Two experienced Laundresses.

MRS. B. H. THOMAS, Manager

COMMISSION REAL ESTATE

We have three beautiful homes on Pine Hill that can be had very cheap, if taken before the new government mill is sold. This property will advance at least 30 per cent after such event.

List your property before the rainy season. Come and see business lot 7, Second and Cedar with house for rent $15.00 furnished. For sale at $1600, half cash.

HURRY! HURRY! HURRY!

Commission Real Estate

J. A. NICHOLSON

Office back of Lot 7, Block 49
226 West Second St.

CHINESE SLAVE GIRL RESCUED BY SAN FRANCISCO POLICE

Loi Mui, a young Chinese girl who was held a prisoner for six years in a building at 1115 Stockton St., San Francisco. She recently affected her escape by dropping a note from the window of her room written in Chinese and found by a young Chinaman and subsequently turned over to the police. Loi Mui was rescued and when questioned by an interpreter said she had dropped many such notes but nothing had ever come of it. She is now in the city prison while her case is being investigated.

CANDIDATES INVITED

The American Legion invites candidates for all offices to attend the meeting of tthe American Legion on Wednesday evening, Aug. 25, when each will be asked to make a brief address.

CHAS. FILION,
Commandant.

Port Angeles, Aug. 24, 1920.

PHONE 490

OLYMPI Steam Laundry

Just Tell Us Where You Leave Your Laundry and We Will Get It and Return it Promptly.

JAMES WOOLLEY, Prop.

OLD GROWTH FOREST WOOD

$6.50

PER LOAD

W. S. HAMRICK

Phone 54

BARK HAULING

NOTICE.

When in need of carpenters or Carpenters in need of work, call

W. S. CLARK

327 E. First Street

Business agent for Carpenters Union No. 1303. Phone L-189.

LAKE CRESCENT FERRY SCHEDULE

Effective Sept. 22, 1919.

10:00 A. M. — Leaves Piedmont for Fairholme.

11:30 A. M.—Leaves Fairholme for Piedmont.

2:30 P. M. — Leaves Piedmont for Fairholme.

4:00 P. M.—Leaves Fairholme for Piedmont.

Ferry "Storm King" only operating

Baggage Transfer

And

Light Hauling

PHONE 295

Stand at

Merchants Hotel

W. H. PETER

Justice of the Peace

Ticket Agent for the Admiral Line, Pacific Steamship Co., and the Scandinavian-American line.

Office with Port Angeles Title & Abstract Co., 109 No. Laurel.

CHAS. OWENS PLUMBING CO.

105 S. Lincoln Street.

Plumbing, Steam and Hot Water Instalment. Especial Attention given to Repair Work. Estimates made Without Charge.

Baggage and Expressman

O. C. Pearson

PHONE 432 OR 117

HERE IT IS, ALMOST TIME FOR SCHOOL AGAIN!

and you have not thought to have the children' eyes looked after, but you certainly thought of that vacation, and too, I hope you took it and enjoyed it; now let's look after the children before school begins again, and they will feel ready for work with a vim. Now DON'T procrastinate, come before the rush for school begins. The place to go is to Dr. W. A. Ingalls, Sight Specialist and Optometrist. Of course, nothing else to do but take care of eyes of the Old and Young.

122 and 3 Warren Morse Bldg.

Dr. W. A. Ingalls

Sight Specialist and Optometrist

Warren Morse Block

A Scenic Trip affording the finest outing to be had in the American Alps. Located in the heart of the Olympics, 22 miles from Port Angeles.

OLYMPIC HOT SPRINGS

ELWHA, WASH.

Long Distance Phone

Board, including baths, $3.50 per day and up. Furnished Tents for rent at $4.00 and up per week.

SUPPLIES FOR SALE

Take auto stage at steamer landing in Port Angeles for Herrick's. Pack Trains and Ponies leave Herrick's Mondays and Thursdays at 8 a. m. Single fare, $3.00. All baggage 5c pound.

THE ADMIRAL LINE

PACIFIC STEAMSHIP COMPANY

CALIFORNIA

Reduced Round Trip Winter Excursion Rates

Three sailings weekly from Seattle.

Every Friday from Victoria.

ALASKA

Southeastern and Southwestern. Frequent sailings.

For tickets and information apply

W. H. PETER, Agent
109 N. Laurel St.

ATTENTION VOTERS

The Clerk's Office in the City Hall will be open for those wishing to register for the September primary from 7 to 9 o'clock p. m., August 12, 13, 14, 19, 20 and 21.

R. D. BAILEY,
City Clerk.

First Publication July 31, 1920
Last Publication August 21, 1920.

POLITICAL ANNOUNCEMENTS

(Paid Advertisement.)

FOR SHERIFF.

I am a candidate for the Republican nomination for Sheriff, subject to the primaries, September 14, 1920.

E. E. HOPKINS.

Port Angeles, Washington.

FOR COUNTY COMMISSIONER. THIRD DISTRICT.

(Paid Advertisement.)

I am a candidate for election as county commissioner for the Third District of Clallam County, subject to the Republican primaries, September 14, 1920.

THEODORE RIXON,

Beaver, Washington.

FOR COUNTY TREASURER.

I am a candidate for the office of county treasurer, subject to the Republican primaries, September 14, 1920.

E. S. STEWART,

Port Angeles, Washington.

FOR JUSTICE OF THE PEACE.

I am a candidate for the office of Justice of the Peace subject to the Republican primaries, September 14 1920.

JAMES STEWART,

Port Angeles, Washington.

FOR SHERIFF

(Paid Advertisement.)

I am candidate for the office of Sheriff of Clallam County, subject to the Republican primaries, September 14, 1920.

C. E. COLE.

FOR JUSTICE OF THE PEACE.

I am a candidate for Justice of the Peace subject to the decision of the Republican convention, September 14, 1920.

W. H. PETER.

FOR JUSTICE OF THE PEACE.

(Paid Advertisement.)

Subject to the action of the voters at the primary election to be held in September 14, 1920, I hereby announce my candidacy for the office of Justice of the Peace, on the Republican ticket.

W. S. PEARCE,

Port Angeles, Washington.

FOR COUNTY COMMISSIONER.

(Paid Advertisement.)

I am a candidate for the nomination for county commissioner from the first district, subject to the Republican primaries, September 14, 1920.

THAD WAGNER,

Sequim, Washington.

FOR COUNTY COMMISSIONER THIRD DISTRICT.

(Paid Advertisement.)

I am a candidate for the Republican nomination for county commissioner for the Third District, Primary election, September 14, 1920.

E. F. ROSS,

Forks, Washington.

FOR SHERIFF.

(Paid Advertisement.)

I am a candidate for nomination for sheriff, subject to the Republican primaries, September 14, 1920.

REX McINNES,

Dungeness, Washington.

FOR JUDGE OF SUPERIOR COURT

(Paid Advertisement.)

I am a candidate for nomination for Judge of the Superior Court at the primary election, September 14, 1920.

J. M. RALSTON.

FOR COUNTY CLERK.

I am a candidate for the office of county clerk subject to the Republican primaries, September 14, 1920.

MRS. HORACE WHITE,

Port Angeles, Washington.

FOR COUNTY AUDITOR.

(Paid Advertisement.)

I am a candidate for the office of county auditor subject to the Republican Primaries, September 14, 1920.

R. D. McLAUGHLIN,

Port Angeles, Washington.

FOR REPRESENTATIVE.

(Paid Advertisement.)

I am a candidate for the office of representative from the 34th district, subject to the Republican primaries, September 14, 1920.

R. H. KIDD.

FOR REPRESENTATIVE

I am a candidate for the nomination for representative from the 34th district, subject to the Republican primaries, September 14, 1920.

J. W. LINDSAY,

Port Angeles, Wash.

FOR SHERIFF.

I am a candidate for the office of sheriff of Clallam County, subject to the Republican primary, September 14, 1920.

WILLIAM A. NELSON,

Clallam Bay.

FOR SHERIFF.

I have filed for the office of sheriff of Clallam County, subject to the Republican primary, September 14, 1920.

OSCAR H. WINTERS.

FOR CONSTABLE.

(Pand Advertisement.)

I am a candidate for the nomination for the office of constable subject to the Republican primary election, September 14, 1920.

FRANK C. TWADDLE.

FOR PROSECUTING ATTORNEY.

(Paid Advertisement.)

I am a candidate for the Republican nomination for presecuting attorney of Clallam County, subject to the Republican primaries, September 14, 1920.

W. B. RITCHIE,

Port Angeles, Washington.

FOR STATE TREASURER.

(Paid Advertisement.)

I am a candidate for the nomination for the office of Treasurer of the State of Washington, subject to the Republican primary, September 14, 1920.

CLIFFORD L. BABCOCK

FOR COUNTY COMMISSIONER.

(Paid Advertisement.)

I am a candidate for nomination for county commissioner from the First District subject to the Republican primaries, September 14, 1920.

ALEX WALLENIUS,

Carlsborg, Washington.

FOR COUNTY ENGINEER.

I am a candidate for the nomination for County Engineer, subject to the Republican Primaries, September 14, 1920.

ALFRED D. CLARK.

Forks, Washington.

FOR CONSTABLE.

(Paid Advertisement.)

I am a candidate for nomination at the Democratic primary, September 14, for the office of constable.

W. B. GOULD.

FOR STATE REPRESENTATIVE

(Paid Advertisement.)

The undersigned respectfully announces his candidacy for representative on the Republican ticket, in the primary election September 14, 1920.

GEORGE W. O'BRIEN,

FOR COUNTY ENGINEER.

(Paid Advertisement.)

I am a candidate for the office of County Engineer, subject to the Republican primary, September 14, 1920.

P. T. POULSEN,

Port Angeles, Washington.

OLYMPIC CASH GROCERY

Our regular prices are as good or better than special prices at other stores.

Brown Beauty Beans small sie, per dozen	90c
Brown Beauty Beans, large size, 2 for	25c
New Potatoes, per lb.	4c
Scratch, per 100 lb. sack	$5.00
Fisher's Flour	$3.85
Drifted Snow Flour	$3.50
Olympic Flour	$3.50
Patent Excellent Flour	$3.25
Mill Run	$2.25
Middlings	$3.75
"More Pork"	$3.40
Oats	$4.25
Fairy Feed	$2.50
Ground Oats	$3.50

FRUIT JARS EVER SEAL

Pints, per dozen	$1.25
Quarts, per dozen	$1.45

MASON FRUIT JARS.

Pints, per dozen	$1.15
Quarts, per dozen	$1.30
1-2 Gallons, per dozen	$1.50

ECONOMY JARS.

Pints, per dozen	$1.30
Quarts, per dozen	$1.50

OLYMPIC CASH GROCERY

H. B. LATHROP PHONE 35

RIGHT TO LEASE HARBOR AREA

Application No. 13630

NOTICE OF SALE

Notice is hereby given, that in pursuance of an act of the Legislature of the State of Washington approved March 16, 1897, and acts amendatory thereof and supplemental thereto, and an order of the Board of State Land Commissioners of the State of Washington made and entered August 9, 1920, directing same, the right to lease the harbor area hereinafter described for thte term of years mentioned, for the uses and purposes authorized by law will be sold at public auction by the county auditor of Clallam County on Tuesday, the 5th day of October, 1920, at the hour of 10 o'clock in the fore noon of said day, at the front door of the court house of said county, subject to confirmation by the Board of State Land Commissioners, to the person, association or corporation offering at public sale to pay to the State the highest sum as a cash bonus for such lease. The successful bidder will be required to pay the amount of his bid in cash, at the time of sale, together with the amount of one year's rental as hereinafter specified, and to submit to the Board of State Land Commissioners plans and specifications showing in detail the improvements he proposes to make upon said harbor area and to furnish a bond in such sum, within the lawful limits, as may be required by tae Board of State Land Commissioners and to pay as rental for the use of said harbor area, annually, the sum as hereinafter set forth. The harbor area to be leased, as above specified, is described as follows, to-wit:

Application No. 13630

All harbor area lying in front of the easterly half of lot 8, block 1, Port Angeles tide lands east of Laurel street and bounded by the inner and the outer harbor lines and the side lines of said portion of lot 8, both produced across the harbor area to the outer harbor line, as shown on the supplemental map of Port Angeles tide lands on file in the office of the Commissioner of Public Lands at Olympia, Washington. Annual rental appraised at $75.00.

The right to lease harbor area hereinabove described for a period of five years, for the uses and purposes authorized by law will be sold to the person, association or corporation offering at public auction to pay to the State of Washington the highest sum as cash bonus for such lease.

Witness my hand and official seal this 21st day of August, 1920.

CLARK V. SAVIDGE,

Commissioner of Public Lands and Ex-Officio Chairman of the Board of State Land Commissioners.

NOTICE FOR PAYMENTS OF ORIGINAL ASSESSMENTS.

Notice is hereby given that the assessment roll for the construction of a sewer in Local Improvement District No. 61, under Ordinance No. 634, has been placed in my hands with the warrant required by law ordering and authorizing me to collect any and all assessments appearing thereon within thirty (30) days from the date of due notice.

Now, Therefore, Notice is hereby given that any assessments appearing on said assessment roll or any portion of such assessments may be paid at any time within thirty (30) days from the date of the first publication of this notice, to-wit: within thirty (30) days from the 15th day of August, 1920, without penalty, interest or cost.

Any assessment or any portion thereof, remaining unpaid at the expiration of said thirty (30) days therein specified may be paid in ten (10) equal annual installments at the rate of seven (7) per cent per annum interest thereon under the mode of payment by bonds until delinquency thereof, and twelve (12) per cent per annum after such delinquency.

MADGE H. NAILOR,
City Treasurer.

First Publication August 13, 1920.

10 t

Safe Milk for INFANTS & INVALIDS

ASK FOR Horlick's The Original

Avoid Imitations and Substitutes.

For Infants, Invalids and Growing Children The Original Food-Drink For All Ages | Rich Milk, Malted Grain Extract in Powder No Cooking—Nourishing—Digestible

In Our Office

By Cowan

Seattle Markets

SEATTLE, Aug. 24.—An advance of two cents a pound for butter was the feature of the market opening on Monday, in keeping with a like advance at other coast cities. Hot dry weather decreasing the cream supply was given as the cause. Holdings of cold storage butter in the state were a trifle over half of those of last year and storage eggs were reduced about forty per cent. Only a brisk demand from Alaska kept from a slump in eggs. Jobbers predict steady conditions for the week. Hens and spring chickens were higher with a heavy demand for both.

What appeared to be authentic reports reached Western Avenue Monday to the effect that eastern operators are contracting for Yakima gems, October and November delivery, at $30 per ton, government grades No. 1. It would seem from this that the basis of digging time prices for gems is now being established. It is regarded as possible that the fall and winter market of 1920 will be on a normal basis. If $30 is to be the basic price for gems, it is very close to normal.

The yard was practically barren of merchantable hogs today and the market was steady. Although there were receipts of 80 head, all were stockers, and with an average weight of 120 pounds, crossed the scales at $15.

Hog quotations—Prime, $16.75@17.25; medium to choice, $15.75@16.75; rough heavies, $14@14.75, pigs, $13@14.

Cattle receipts were 550 head, all on the open market. One bunch of 110 cows, averaging 995 pounds, moved at $7.75, and this was regarded as a fair representation of the market.

Cattle quotations—Prime, $10@10.50; medium to choice, $8.50@9.50; common to good, $6.50@7.50; best cows and heifers, $6.75@7.25; medium to choice, $5.25@6.25; common to good, $4.25@5.25; bulls, $5@6; calves, $7@14.

Purchasing Prices to Producers

Eggs—Puget Sound select ranch, 52@54c per doz.; eastern Washington, Oregon and Idaho, nominal.

Butterfat—F.o.b. stations, 64c per lb. raw milk, $2.90 per cwt.; dairy 35c per lb.; bakers', 28c per lb.; fresh dairy, 38c per lb.

Poultry—Broilers, 1 1-2 lbs. and up, 30c per lb.; springs, 1 1-4 lbs., 30c per lb.; hens, live, 3@3 1-4 lbs. 15c per lb.; 4 lbs. and over. 28c per lb.

Hogs—Choice block, 80 to 150 lbs., 19@22c per lb.; do heavy, 12@20c per lb.

Beef—Steers, fat, 9@10c per lb.; heifers, fat, 10c per lb.; cows and bulls, 9@10c per lb.

Veal—Fancy light, 20@22c per lb.; do medium, 10@20c per lb.

Mutton—Fat, 10c per lb.; spring lambs, fat, dressed, 18c per lb.

There is no activity in the winter apple market. Summer brands are cleaning up. Avenue jobbers look for the lowest apple market this year since 1914.

Wool—Medium, clean, 20c per lb.; coarse clean, 16c per lb.; coarse heavy 10c per lb.; No. 6 cotts, 10c per lb.

Strawberries Pay Big

Get the nice big juicy kind. They cost no more to grow and will pay better than the smaller kinds. Plants set out now will produce fine berries next summer. I can furnish good strong plants in large or small quantities. Come and talk it over with me.

J. P. Clark

Eleventh and Tumwater Streets

(In the Valley.)

CITY CHIT CHAT

The county convention of the W. C. T. U. will be held in the First Methodist church tomorrow from 10 o'clock until 4. Miss Mary Brown, the state president, will preside and delegates are expected from all parts of the county. The song program will be held and officers elected for the ensuing year.

❖ ❖ ❖

A big crowd assembled on Laurel street this afternoon when Buster Brown and his dog Tige, engaged these days in advertising the Buster Brown shoes, gave an entertainment in front of Rottle Brothers Golden Rule store. The dog is well trained and the show furnished lots of amusement to the youngsters.

❖ ❖ ❖

The United States civil service commission announces an examination to be held at Mora, Wash., on Sept. 11, next, as a result of which it is expected to make certification to fill a contemplated vacancy in the position of fourth class postmaster at Forks, Wash., and other vacancies as they may occur at that office, unless it shall be decided in the interests of the service to fill any vacancy by reinstatement. The compensation of the postmaster at this office was $426 for the last fiscal year. Applicants must have reached their twenty-first birthday on the date of the examination. Applicants must reside within the territory supplied by the post office for which the examination is announced.

❖ ❖ ❖

The total registration for the primary election in Port Angeles was 1,800 exactly, according to City Clerk Bailey. There was quite a rush at the eleventh hour, which was last night, when the books were kept open through the efforts of the Republican club until 9 p. m. By wards the registration was as follows: First ward, 265; second ward, 355; third ward, 133; fourth ward, 338; fifth ward, 415; sixth ward, 294.

CARD OF THANKS

We desire to express our appreciation of the assistance and sympathy extended us by our many friends during our hour of trouble.

Herbert A. Searles
Mrs. Walter Pattison
Corliss E. Gordon.

Herald want ads bring results.

FOR LATER TO CLASSIFY

FOR RENT—Furnished rooms for desirable young men. Bath provided. Apply 521 East Front. Phone 336. 106-tf

The Herald by mail is only $3.00

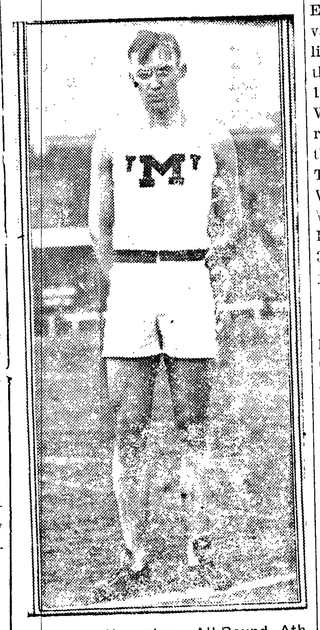

America's Champion All-Round Athlete to Go to Olympic Games

Brutus Hamilton of the University of Missouri has been crowned the champion all-round athlete of the United States by virtue of his winning both the National pentathlon and decathlon titles in the Olympic tryouts. He will represent the United States at Antwerp.

PETITION.

In the Matter of the Organization of Independent Highway District No. 1 of Clallam County, Washington.

To the Honorable Board of County Commissioners of Clallam County:

Come now the undersigned petitioners and respectfully petition and show to your honorable board as follows:

I.

That it is the desire of your petitioners to organize an independent road district in Clallam County, Washington, to be known as Independent Highway District No. 1 of said County, in accordance with the provisions of Chapter 116, Session Laws of the State of Washington for 1917, as amended by Chapter 81, Session Laws of said State for 1919.

II.

That your petitioners are the owners of and hold evidence of title to lands within the boundaries of said proposed district as hereinafter described; that the lands of your petitioners, and all of the other lands within said proposed district, are so situated that the most feasible means of affording transportation to markets from all of said lands will be the construction of two trunk line highways leading from the neighborhood of said lands in said district to a connection with existing highways in said Clallam county and with navigable water in said county.

III.

That the lands bordering upon the route of said proposed highways are of such character and value, and so situated with reference to the said proposed highways, that no considerable portion of the cost of said highways can be assessed against the lands bordering thereon on account of benefits thereto; and the lands belonging to petitioners, and other lands in said proposed district, are so situated that they will be specially benefitted by the construction and maintenance of said highways.

IV.

That said Independent Highway District No. 1 of Clallam County shall include all lands in said county situated within the following described proposed boundaries thereof.

Commencing at a point on the shore of Clallam Bay, where the line between Sections 20 and 21, Township 32 North of Range 12 West, W. M., intersects the meander line of Straits of Juan de Fuca; running thence South on said section line to the Southeast corner of Section 32, Township 32 North, Range 12 West, W. M.; thence South four miles to the Southeast corner of Section 20, Township 31 North, Range 12 West, W. M.; thence West two miles to the Southwest corner of Section 19, Township 31 North, Range 12 West, W. M.; thence South five miles to the Southeast corner of Section 13, Township 30 North, Range 13 West, W. M.; thence West six miles to the Southeast corner of Section 13, Township 30 North, Range 14 West, W. M.; thence South three miles to the Southeast corner of Section 36, Township 30 North, Range 14 West, W. M.; thence West six miles to Southeast corner of Section 36, Township 30 North, Range 15 West, W. M.; thence West to the Northeast corner of Section 1, Township 29, Range 15 West, W. M.; thence South four miles to the Southeast corner of Section 24, Township 29 North, Range 15 West, W. M.; thence West about five and one-half miles to the point at where the line between Sections 19 and 30, Township 29 North, meander line of the Pacific Ocean; thence in a Northerly direction following the meander of the Pacific Ocean through Township 29 North, Range 15 West, W. M.; and Township 30 North, Range 15 West, W. M., and Township 30 North, Range 16 West, W. M.; thence Northwesterly through Sections 35 and 26, Township 31 North, Range 16 West, W. M., to Southwest corner of Ozette Indian Reservation; thence Easterly along the Southern boundary of Ozette Indian Reservation to the Southeast corner thereof in Lot 2, Section 25, Township 31 North, Range 16 West, W. M.; thence North along the East Boundary of Ozette Indian Reservation to the Northeast corner thereof in Lot 4, Section 24, Township 31, North, Range 16 West; thence West along the North Boundary of said Ozette Indian Reservation to intersect the meander line of the Pacific Ocean; thence in a Northeasterly direction on the meander line of the Pacific Ocean through Township 31 North, Range 16 West, W. M., Township 32 North, Range 16 West, W. M. and Township 32 North, Range 15 West, W. M., to the Southwest corner of Makah Indian Reservation; thence Easterly along the Southern boundaries of the Makah Indian Reservation to the Southeast corner of said Reservation; thence Northerly along the East Boundary of Makah Indian Reservation to the intersection of meander line on the Straits of Juan de Fuca at the Northwest corner of Lot 5, Section 18, Township 33 North, Range 14 West W. M.; thence in a Southeasterly direction following the meander line of the Straits of Juan de Fuca through Townships 33 North, Range 14 West, W. M., Township 32 North, Range 14 West, W. M., Township 32 North, Range 13, West, W. M., and Township 32 North, Range 12 West, W. M., to point of beginning.

V.

The routes and termini of said proposed highways are as follows: Commencing at the Westerly boundary line of Kelloggs' Plat of the town of Clallam in Section 20, Township 32 North, Range 12 West; running thence Westerly through Sections 20 and 19 in said Township 32 North of Range 12 West; thence Westerly through Sections 13 and 14, thence Southwesterly through Sections 23, 22, 28, 29 and 32, all in Township 32 North of Range 13 West; thence continuing in a Southwesterly direction through Sections 5, 6 and 7 in Township 31 North, Range 13 West, W. M.; thence continuing in a Southwesterly direction through Sections 12, 13, 23, 22, 21, 20, 29 and 30 in Township 31 North of Range 14 West; thence Southwesterly through Sections 36 and 35 in Township 31 North, Range 15 West, W. M.; thence Southwesterly through Sections 2 and 3 in Township 30 North of Range 15 West, to a point on Ozette Lake in Section 3; thence Northwesterly through Sections 4, Township 30 North, Range 15 West, W. M.; thence Northwesterly through Sections 33, 32 and 29 to a point near quarter post on South side of Section 29, Township 31 North, Range 15 West, W. M.; thence West along the South line of said Section 29 to the Ozette River in Township 31 North of Range 15 West; thence Westerly along the line between Sections 30 and 31 in said Township 31 North of Range 15 West; and thence continuing Westerly along the Section line between Sections 25 and 36 and 26 and 35 to an intersection with the meander line of the Pacific Ocean in Township 31 North of Range 16 West.

Also commencing at a point in the Hoko River Road in the West half of Section 14, Township 32 North, Range 13 West, W. M.; thence in a northwesterly direction through Sections 15 and 10, Township 32 North, Range 13 West to Straits of Juan de Fuca, thence Westerly along the Straits of Juan de Fuca through Sections 10, 9 and 8, Township 32 North, Ronge 13 West, W. M., to Sekiu River; thence Westerly and following a general course up the Sekiu River through Sections 8 and 7 in Township 32 North, Range 13 West, W. M., and Sections 12, 13, 14, 11, 10, 15, 16, 17, 18 and 7 in Township 32 North, Range 14 West, W. M. to a point in Section 7, Township 32 North, Range 14 West, W. M., on the Easterly boundary of Makah Indian Reservation; thence in a Northwesterly direction to Neah Bay, Washington.

VI.

WHEREFORE your petitioners pray that the territory embraced within the boundaries of said proposed district, as above described, may be organized as Independent Highway District No. 1 of Clallam County; that a hearing may be had upon this petition by your honorable board after due notice as required by law; and that, upon said hearing, an order may be entered establishing and defining the boundaries of the said district, ordering that three directors for said district be elected from the district at large, and calling an election to be held in the said proposed district for the purpose of determining whether or not the same shall be organized under the provisions of the laws of the state of Washington above referred to, and for the purpose of electing three directors at large; and that such order shall further designate the number of said proposed district as herein designated, and shall establish election precincts and polling places within said district, and appoint election officers for such precincts in said district.

NOTICE.

Notice is hereby given that on the 7th day of September, 1920, at the hour of 3 o'clock in the afternoon of said day, at the office and meeting room of the Board of County Commissioners of Clallam County, Washington, in the Court House in said County in the City of Port Angeles, Washington, the above and foregoing petition praying for the organization of an Independent road district to be designated as Independent Road District No. 1 of Clallam County, Washington, will be presented to the said Board of County Commissioners for hearing and for the consideration of the said Board, and for the determination by said Board of all matters prayed for in said petition as provided by law.

IN WITNESS WHEREOF said petitioners have herunto set their hands

Dated this 19th day of August, 1920.

George Beesley,
M. Rasmussen,
Ben Danielson,
Clara Danielson,
H. Colby,
Carl A. Peterson,
Elmer Mooney,
J. F. Rudisile,
W. T. Raymond,
Louis C. Baldwin,
Ruby Baldwin,
George Talbot,
O. M. Klaboe,
Inger Klaboe,
Alfred Danielson,
Henry Borseth,
Hilda Borseth,
C. W. Keller,
Ida J. Keller,
Johanna Nylund,
Stephen Schaeffer,
W. T. Raymond,
Ben Olum,
Anna Deppiesse,
Mike Deppiesse,
Mrs. E. J. Sands,
W. M. Johnson,
Mrs. W. M. Johnson,
Kenneth Cowan,
Helma Cowan,
L. G. Wickersham,
C. A. Hanson,
F. A. Tuttle,
Mrs. Emma Tuttle,
E. C. McFarlane,
Alice MacFarlane,
Hans Chesnes,
Katherine Chesnes,
Chas. Welker,
Jas. Hanley,
Henry James,
George Lamb,
Geo. W. O'Brien,
Gilbert Lilleard,
Lucy O. Washburn,
W. W. Washburn, Jr.
W. W. Washburn, Sr.

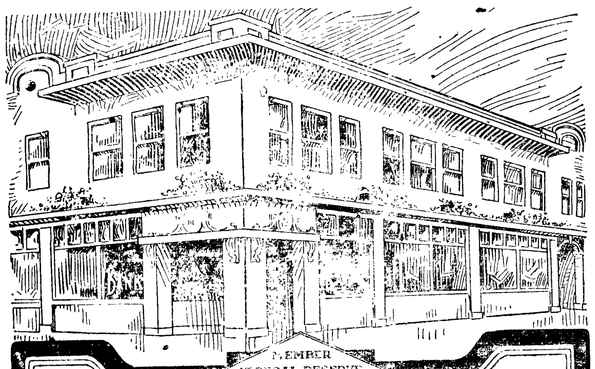

How You Going to Keep 'Em Down on the Farm

It is just as easy to keep your expenses DOWN on the farm as it is anywhere else, provided you carry a checking account with the CITIZENS NATIONAL BANK. Every time a check is issued, you have a written record of an expense. The check will be returned to you at the end of the month, making an ideal receipt. By carefully going over all checks which the bank returns to you each month, you can no doubt see at least ONE item which could have been eliminated.

DIRECTORS

C. L. Babcock, J. F. Blanchard, Willis Chambers, Alston Fairservice, E. F. Gierin, D. E. McGillivray, Donald McInnes, W. H. Molchoir, Benj. N. Phillips, O. A. Kuppler, M. R. Jamieson

Citizens National Bank
Port Angeles Washington

IF IT IS ELECTRICAL
"WE HAVE IT"

If it is Housewiring, We Wire Them Right

Telephone 251

Pioneer Electrical Company

108 West Front Street

75 Fine Lots
ON LINCOLN HEIGHTS, AT
$75.00 Per Lot

These lots are all good, full-size, 50x140 feet, level, adjacent to the I street improvement, and are all within convenient distance of the Industrial District at the head of the bay, either walking or riding. Good soil, suitable for gardening or fruit growing. Particularly fine for loganberries.

WHY PAY RENT?

When you can get one of these fine big homesites for $75 and—

BUILD YOUR OWN HOME?

That's the sensible and thrifty thing to do. And besides, with the present demand for houses in Port Angeles, people renting are liable to have the houses they are now living in sold out from under them at any time.

Think it over, get busy and get a home of your own. We'll make it easy for you to get a good building site.

Terms $25 Down and $10 Per Month

For a complete descriptive list of these lots, by Lot and Block Numbers and all additional information, see our Local Sales Agents at once.

LEWIS LEVY, First and Oak Streets
JAMES W. HOOKER, First and Oak Streets
M. M. GAGNON, 1425 West Fifth Street
JOHN HALLAHAN, Front Street near Oak.

M. J. CARRIGAN
2123 L. C, Smith Bldg.. Seattle
Cut out this advertisement for reference

DOUG. AND MARY ROYALLY GREETED IN ENGLAND

Douglas Fairbanks and his bride, Mary Pickford, getting their first glimpse of London from their train drawing into Waterloo depot from Southampton. Doug and Mary received a royal reception, several thousand admirers being on hand to greet them. Doug had to lift Mary to his shoulders to get through the crowd.

VICTORIA, B. C.

HOTEL WESTHOLME

Government Street on "The Island Highway."

RATES:

One Person (Detached Bath) per day, $1.50.
Two Persons (Detached Bath), per day, $2.00.
One Person (Private Bath) $2.00 and $2.50.
Two Persons (Private Bath) $2.50.

Combination of rooms for Families.

FREE AUTO BUS MEETS ALL BOATS

SEATTLE STEAMERS

STEAMER SOL DUC

Leaves Seattle for Port Townsend and Port Angeles daily at midnight, calling at Dungeness and Port Williams Tuesday, Wednesday, Thursday and Saturday.

Leaves Port Angeles for Victoria daily at 7:30 a. m.
Returning leaves Victoria daily at 10:30 a. m.

Leaves Port Angeles for Seattle daily at 1:00 p. m., calling at Dungeness, Pt. Williams and Pt. Townsend.

STEAMER UTOPIA.

Leaves Seattle Sunday and Thursday at 10:30 p. m., calling at Pt. Townsend, Pt. Williams and Dungeness.

Leaves Port Angeles for *Pysht, Clallam and Neah Bay on Monday and Friday at 9:30 a. m.

Leaves Port Angeles for Seattle Tuesday and Saturday at 5 a. m., calling at Dungeness, Pt. Williams and Pt. Townsend when there is business.

* Indicates boat landings. Passengers for these points must make their own arrangements for landing and assume all risks and liability in making such landing. The steamers' passenger rate does not include boat landing charge.

L. M. JOHNSON, Agent TELEPHONE NO. 2

STERNO

COME AND WATCH IT COOK

Canned Heat **STERNO** Canned Heat

A public demonstration of the use of Sterno will be given, commencing Monday, August 23 and lasts all the week by Mrs. Harp, from San Francisco, at—

Mathewson's Drug Store
105 W FRONT STREET PORT ANGELES, WASH.

CANNED HEAT CANNED HEAT

STERNO